

外国留学生专项合作奖学金年度评审线上操作指南 (学生)

User Guide of Annual Review for Beihang University Foreign Students Program and Cooperation Scholarship (For Student)

可使用计算机（推荐使用）或手机填写，两种方式选一种，请勿重复填写。
Please use the computer (Recommended) or the mobile phone to complete,
choose one of the two ways, do NOT repeat.

方式一：使用计算机填写（推荐使用） Method 1: Complete by Computer (Recommended)

第 1 步：访问“网上办事大厅”（<http://n.buaa.edu.cn>），使用统一认证账号（即：每日健康打卡小程序的登录账号）登录。在“网上办事大厅”中点击“专项合作奖学金年度评审”（Annual Review for Beihang University Foreign Students Program and Cooperation Scholarship）模块。

Step 1: Visit “网上办事大厅” (Online Service Hall) (<http://n.buaa.edu.cn>) and log in with your unified identity authentication account of Beihang University (the same account you log in to submit your daily health report). Click the title of “专项合作奖学金年度评审” (Annual Review for Beihang University Foreign Students Program and Cooperation Scholarship) .

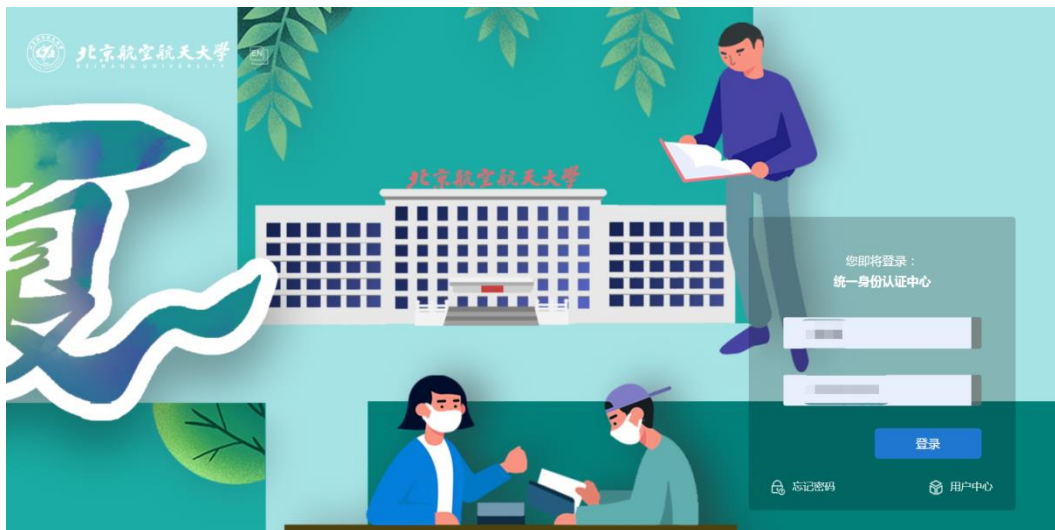

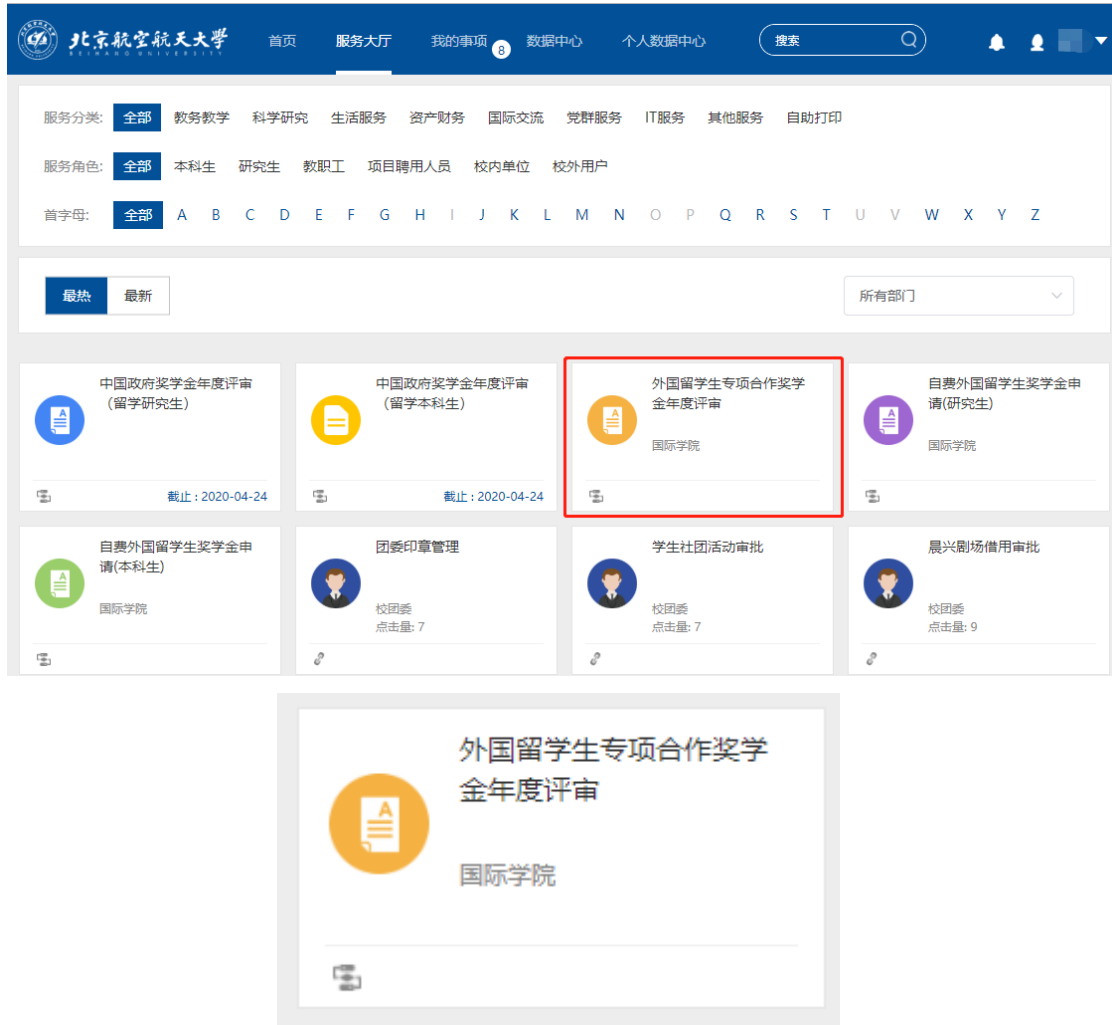

第 2 步: 点击“立即申请”, 进入申请页面。

Step 2: Click“立即申请” (Apply Now) and enter the application page.



第 3 步: ①填写本人电话、电子邮箱, ②填写本人在本评审年度内(2019 年 5 月至 2020 年 4 月)的学习及表现情况(不超过 500 字符(含空格))。

Step 3: ①Fill in your mobile phone number and email address, and ②report your academic study and performance in the previous year (from May 2019 to April 2020, no more than 500 characters (including spaces among the words)).

北京市外国留学生奖学金——北航外国留学生专项合作奖学金年度评审表
Annual Review Form for Beihang University Foreign Students Program and Cooperation Scholarship

学生基本信息/Student Basic Information	
护照名/Name	
学号/Student ID	中文名/Chinese Name
国籍/Nationality	出生日期/Date of Birth
性别/Gender	学生类别/Category
专业学院/Department	专业/Major
1 电话号码/Tel *	电子邮箱/Email *
上学年奖学金额度(学费)/ Scholarship Type Last Academic Year (Tuition Fee)	
推荐机构名称/Recommendation Organization	
2 本栏由学生本人认真填写 Contents in the following part shall be completed by students 个人陈述(请用中文或英文填写,不超过500个字符) / Personal Statement (Please complete in Chinese or English. No more than 500 characters)	
学生签字/Signature	日期/Date

第 4 步: 点击页面右上角“正式提交”(Submit)、“确定”(Confirm), 完成填报。
Step4: Click “正式提交”(Submit) and “确定”(Confirm) to complete the application.

北京市外国留学生奖学金——北航外国留学生专项合作奖学金年度评审表
Annual Review Form for Beihang University Foreign Students Program and Cooperation Scholarship

学生基本信息/Student Basic Information

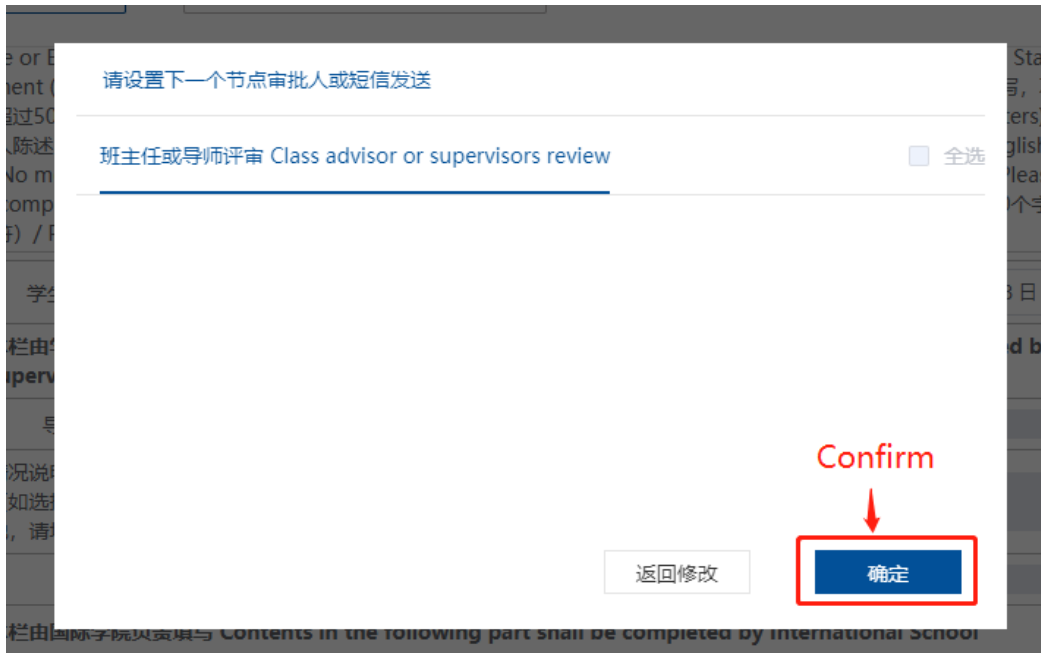

方式二：使用手机填写

Method 2: Complete by Mobile Phone

第 1 步：打开“北京航空航天大学”微信小程序（即“每日健康报告”使用的小程序），点击页面下方“服务”（Services），找到“国际学生服务”（International Student Services）。点击“专项合作奖学金年度评审”（Annual Review for Beihang University Foreign Students Program and Cooperation Scholarship）。

Step 1: Open Mini Program of Beihang University in WeChat App (the same Mini Program for Daily Health Report),click the bottom button “服务”（Services）, and find“国际学生服务”（International Student Services）. Click “专项合作奖学金年度评审”（Annual Review for Beihang University Foreign Students Program and Cooperation Scholarship）.



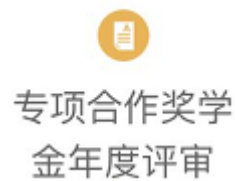

第 2 步: 点击“立即申请”，进入申请页面。

Step 2: Click “立即申请” (Apply Now) and enter the application page.



Click here:
Apply Now



第 3 步: ①填写本人电话、电子邮箱, ②填写本人在本评审年度内 (2019 年 5 月至 2020 年 4 月) 的学习及表现情况 (不超过 500 字符(含空格))。

Step 3:①Fill in your mobile phone number and email address, and ②report your academic study and performance in the previous year (from May 2019 to April 2020, no more than 500 characters(including spaces among the words)).



中国移动 16:01 18%

外国留学生专项合作奖学...

申请表单 办事流程

1

电话号码/Tel *

电子邮箱/Email *

上学年奖学金额度(学费)/ Scholarship Type Last Academic Year (Tuition Fee)

100% 80% 50% 20% 0

推荐机构名称/Recommendation Organization

2

个人陈述 (请用中文或英文填写, 不超过500个字符) / Personal Statement (Please complete in Chinese or English. No more than 500 characters)

更多 正式提交 草稿

第 4 步: 点击“正式提交” (Submit)、“确定” (Confirm), 完成填报。

Step 4: Click “Submit” and “Confirm” to complete the report.

中国移动 16:10 17%

外国留学生专项合作奖学...

申请表单 办事流程

上学年奖学金额度(学费)/ Scholarship Type Last Academic Year (Tuition Fee)

100% 80% 50% 20% 0

推荐机构名称/Recommendation Organization

个人陈述 (请用中文或英文填写, 不超过500个字符) / Personal Statement (Please complete in Chinese or English. No more than 500 characters)

学生签字/Signature

杨雪

日期/Date

2020年05月17日

更多 **正式提交** 草稿

Click here : Submit

申请表单 办事流程

上学年奖学金额度(学费)/ Scholarship Type Last Academic Year (Tuition Fee)

100

推荐机

个人陈

Person

more th

qwee

学生签

日期/D

2020年05月18日

更多 正式提交 草稿

请设置下一个节点审批人或短信发送

班主任或导师评审 Class advisor or 全选

Confirm

返回修改 **确定**